

SSS-230

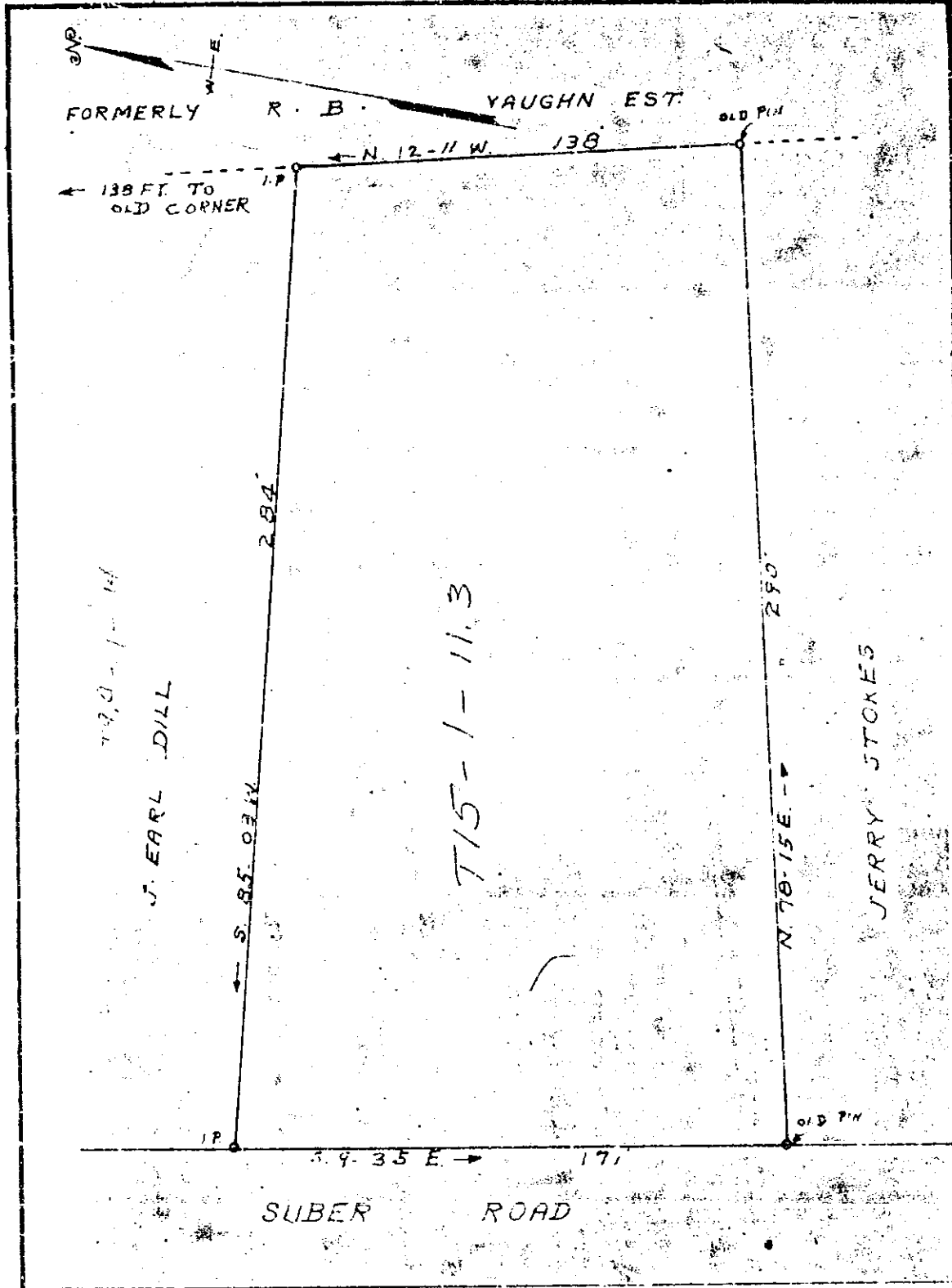

PROPERTY OF
CHARLES DAVID & CHERYL A. WYNN
 LOCATED THREE MILES WEST OF GREER
 CHICK SPRINGS TOWNSHIP GREENVILLE COUNTY

SOUTH CAROLINA

SCALE: 1" = 40 FEET NOV 20 1968

SURVEYED NOV 19 1968

H. S. BROGEMAN REG SURVEYOR
 GREER S.C. NO. 959

FILED
 OCT 7 8 42 AM '69
 LILLIE FARRISWORTH
 R.M.C.

8273
 SSS-230

AREA: 1.02 ACRES.

Recorded Oct. 7, 1969 at 8:42 A. M., #8273.

OCT 7 1969